

As wood flooring contractor and reclaimed flooring expert Kevin Minton wrote about in this issue's Techniques article (you can find it starting on page 31), your ability to find a reliable reclaimed wood flooring manufacturer plays a huge role in the quality of your completed job. To make that search a little easier for you, the following pages feature a who's who of reclaimed wood flooring manufacturers and their product specs so you can quickly determine who is making what.

PF

PRODUCT FOCUS



Ackerson-Stevens Inc.



American Heart Pine



Anthology Woods



Antique Impressions



Authentic Reclaimed Flooring



Birch Creek Millwork Inc.

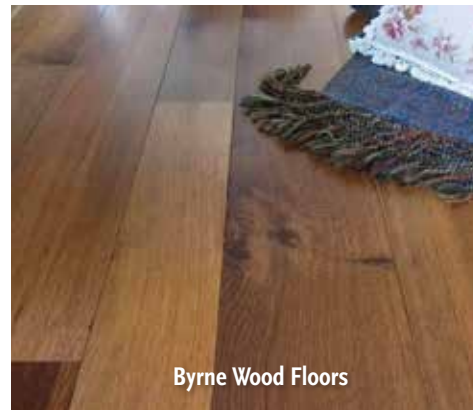

Byrne Wood Floors



Carlisle Wide Plank Floors



Centre Mills Antique Floors



Century Wood Products Inc.

RECLAIMED

	Solid	Engineered	Parquet	Ash	Beech	Cherry	Chestnut	Cypress	Douglas fir	Heart pine	Hemlock	Hickory	Maple	Mahogany	Mesquite
Ackerson-Stevens Inc. asihardwood.com															
ASI Reclaimed Heart Pine	■									■					
American Heart Pine americanheartpine.com															
Washington Reclaimed Wide Plank	■	■								■					
Anthology Woods anthologywoods.com															
FSC Reclaimed Wood Flooring	■	■							■	■		■		■	
Antique Impressions antiqueimpressions.ca															
Reclaimed Heart Pine-Saloon		■								■					
Authentic Reclaimed Flooring authenticreclaimedfloors.com															
Reclaimed Oak		■													
Birch Creek Millwork Inc. texturewood.com															
Texturewood	■	■		■		■			■	■		■			
Byrne Wood Floors byrnewoodfloors.com															
Appalachian Classics		■					■	■		■		■			
Carlisle Wide Plank Floors wideplankflooring.com															
Reclaimed Flooring	■						■			■					
Centre Mills Antique Floors centremillsantiquefloors.com															
Chestnut-Oak	■														
Century Wood Products Inc. centurywood.com															
Reclaimed Wood Flooring	■	■		■	■				■	■	■		■		
Chestnut Specialists Inc. chestnutspec.com															
Reclaimed Flooring	■						■		■	■	■				
Distinctive Hardwood Floors danielantes.com															
Timberfloor	■	■	■		■				■		■	■			■
Faifer & Company Inc. mesquitefloors.com															
Texas Mesquite	■														■
Goodwin Company heartpine.com															
Signature/River Recovered Heart Pine	■	■							■	■					■

SEE OUR AD ON PAGE 33

Oak	Pine	Poplar	Teak	Walnut	Thickness (inches)	Widths (inches)
■					¾	2-12
	■				½, ⅝, ¾	3-10
■			■		⅞, ⅝, ¾	3-8
					¾	8½
■					⅝	5½, 6½, 7½
■	■			■	¾	2¾-11
■	■				⅝, ¾	2¼-14
■					¾	6, 8, 10
■					¾	2½, 16
■	■				⅝, ¾	3½-11½
■	■				13/16	4-16
■	■	■	■	■	½, ⅝, ¾	½-19
					½	2¾, 3¾, 4¾
■				■	½, ⅝, ¾	2½, 3¼, 5¼, 7, 9



Chestnut Specialists Inc.



Distinctive Hardwood Floors



Faifer & Company Inc.



Goodwin Company



Hardwood Design Co.



Hardwoods Of Wisconsin



Haro Quality Floors



Heppner Hardwoods Inc.



Kwaterski Bros. Wood Products Inc.



Levanna Restoration Lumber

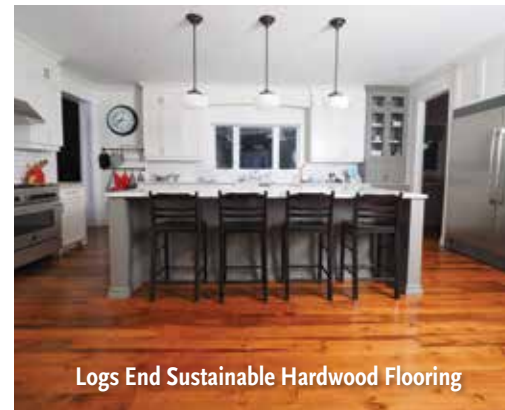

Logs End Sustainable Hardwood Flooring



National Hardwood Flooring & Moulding



Old American Lumber

RECLAIMED

	Solid	Engineered	Parquet	Ash	Beech	Cherry	Chestnut	Cypress	Douglas fir	Heart pine	Hemlock	Hickory	Maple	Mahogany	Mesquite
Hardwood Design Co. hardwooddesigns.net															
Hardwood Design Co. Reclaimed Oak	■	■													
Hardwoods Of Wisconsin hardwoodsofwisconsin.com															
Reclaimed Mixed Pine Hex Weave	■	■	■												
Haro Quality Floors haro.com															
Vintage Oak		■													
Heppner Hardwoods Inc. heppnerhardwoodflooring.com															
Pegged French Oak	■	■													
Kwaterski Bros. Wood Products Inc. kwaterskibros.com															
Vintage Collection	■						■		■	■		■			
Levanna Restoration Lumber levannarl.com															
Mixed Antique Softwoods	■			■	■		■			■	■		■		
Logs End Sustainable Hardwood Flooring logsend.com															
River Reclaimed Heritage Collection	■	■		■											
National Hardwood Flooring & Moulding nationalhardwood.com															
Reclaimed Elm Flooring	■	■					■		■	■		■	■		
Old American Lumber oldamericanlumber.net															
Engineered Reclaimed Flooring		■						■		■		■	■		
Olde Wood Ltd. oldwoodltd.com															
European Collection	■	■													
Peachey Hardwood Flooring peacheyhardwoodflooring.com															
Authentic Reclaimed	■	■					■			■					
Pioneer Millworks pioneermillworks.com															
Painted & Sanded Foundry Maple	■	■		■	■		■		■	■	■	■	■		
Quarter-Sawn Flooring Inc. quarter-sawnflooring.com															
Old Growth Chestnut Oak		■													
Real Antique Wood realantiquewood.com															
Reclaimed Flooring	■				■	■	■		■	■	■	■	■		

SEE OUR AD ON PAGE 37

Oak	Pine	Poplar	Teak	Walnut	Thickness (inches)	Widths (inches)
■					5/8, 3/4	3-10
■	■			■	3/4	3-15
■					1/2	7
■					5/8, 3/4, 7/8, 1	4 1/2-10
■	■			■	3/4	2 1/4-11
■	■	■		■	1/2, 5/8, 3/4	3-10
■	■				5/8, 3/4	2 1/4-9
■	■			■	1/2, 5/8, 3/4	3 1/4-6 1/4
■	■				5/8, 3/4	3-10
■					5/8, 3/4	3-12
■					1/2, 5/8, 3/4	2 1/4-16
■	■	■	■	■	3/4, 1	3 1/4
■					1/2, 5/8, 3/4	3, 4, 5, 6, 7, 8
■	■				3/4	3-10



Olde Wood Ltd.



Peachey Hardwood Flooring



Pioneer Millworks



Quarter-Sawn Flooring Inc.



Real Antique Wood



The Reclaimed Flooring Company

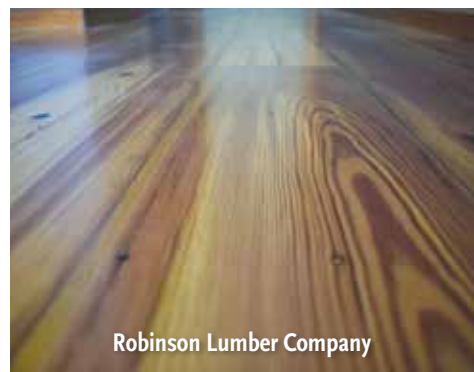

Robinson Lumber Company



Southern Wood Floors



SouthFloors



Surface Architectural Supply



Top Grade Floors



Trestlewood

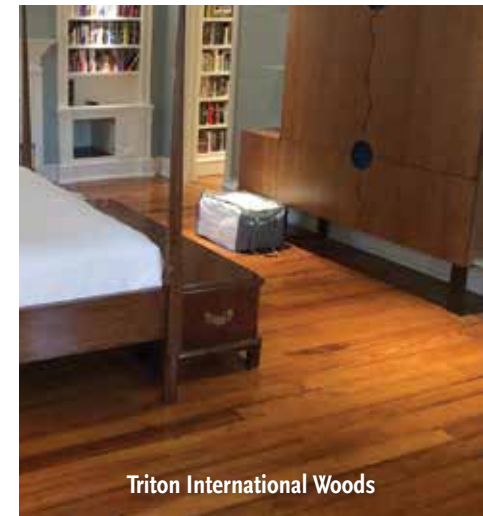

Triton International Woods

RECLAIMED

	Solid	Engineered	Parquet	Ash	Beech	Cherry	Chestnut	Cypress	Douglas fir	Heart pine	Hemlock	Hickory	Maple	Mahogany	Mesquite
The Reclaimed Flooring Company reclaimedflooringco.com															
Reclaimed Engineered Beam Oak Flooring	■	■	■												
Robinson Lumber Company roblumco.com															
Antique Heart Pine	■														
Southern Wood Floors southernwoodfloors.com															
Antique Reclaimed Heart Pine	■	■								■					
SouthFloors southfloor.com															
Reclaimed Antique Wide Plank	■	■								■					
Surface Architectural Supply surface-supply.com															
Franklin Reclaimed Oak H&M	■														
Top Grade Floors topgrade floors.com															
Lost River Reclaimed	■	■					■								
Trestlewood trestlewood.com															
Trailblazer Mixed Hardwood Skip-Planed	■			■	■						■	■			
Triton International Woods tritonwoods.com															
Triton Woods	■	■	■	■	■	■	■	■	■	■	■	■	■	■	■
Vintage Lumber vintagelumber.com															
Vintage Collection	■			■	■	■	■			■	■	■	■		
Viridian Reclaimed Wood viridianwood.com															
Reclaimed Wood Flooring	■	■							■				■		
West Wind Hardwood Inc. westwindhardwood.com															
Recycled Fir Flooring	■	■							■						
Wide Plank Hardwood wideplankhardwood.com															
Hardwood Flooring	■	■		■	■	■			■		■	■	■		
Wrenn Brothers Lumber Inc. wrennwood.com															
Superior Pine Flooring	■									■					

Oak	Pine	Poplar	Teak	Walnut	Thickness (inches)	Widths (inches)
■					¾	4-6
	■				¾	5¼, 7, 8¾
	■				½, ⅝, ¾	3-9+
■	■				½, ⅝, ¾	3-10
■					¾	3, 4, 5, 6, 7, 8
■					½, ⅝, ¾, 1	3-17
■					¾, ⅝, 1½	3-7
■	■	■		■	⅝, ¾, 1, 2	2-20
■	■	■		■	1½	2¼-17
■					⅝, ¾	2½-8
					¾	4¼, 5¼, 8
■	■		■	■	¾	3-9
	■				¾	2, 4, 6, 8



Vintage Lumber



Viridian Reclaimed Wood



West Wind Hardwood Inc.



Wide Plank Hardwood



Wrenn Brothers Lumber Inc.